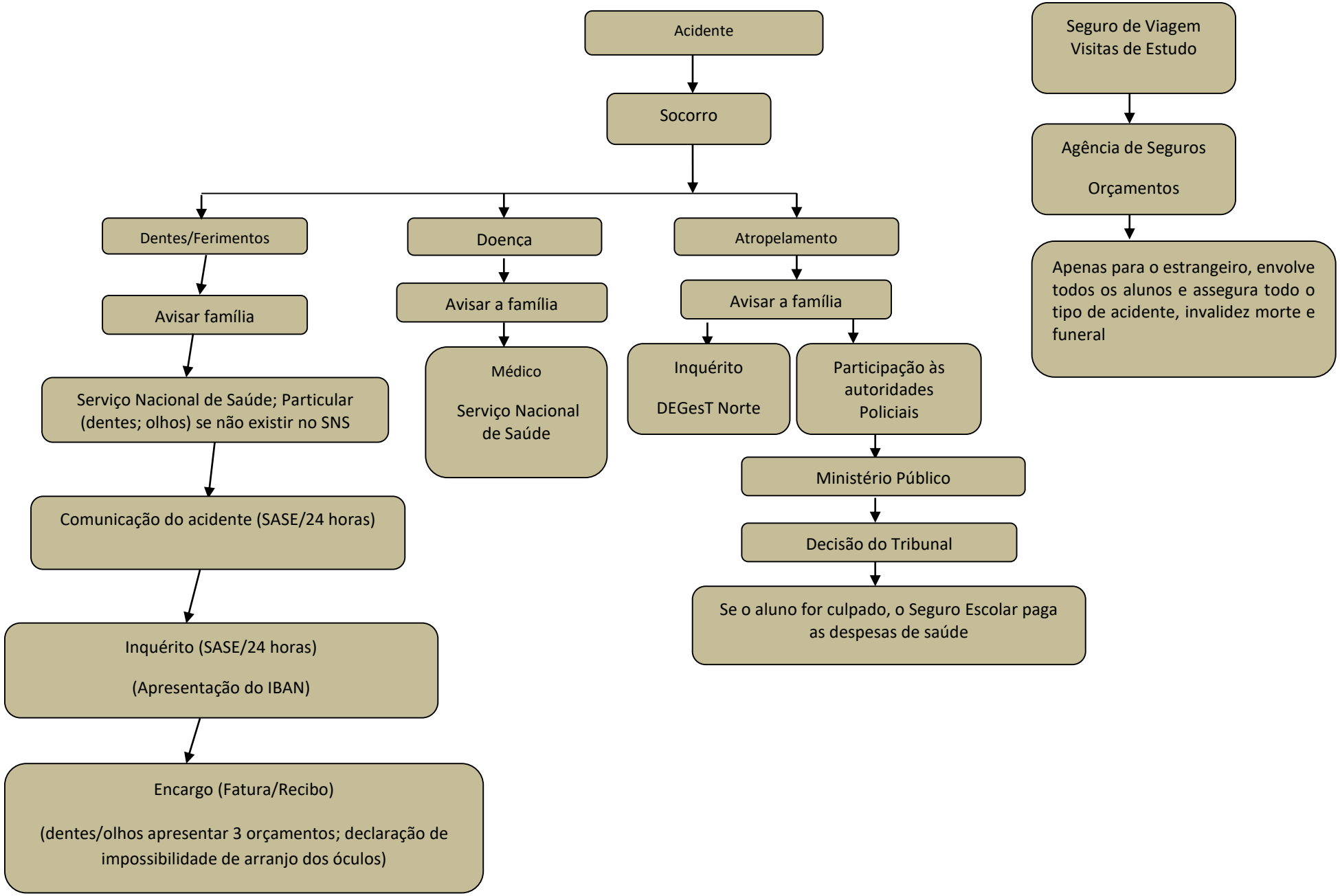PROCEDIMENTOS A ADOTAR – SEGURO ESCOLAR